



SCANNED

14 DEC 2017

POST ROOM

Director of Transport and Environment
East Sussex County Council
County Hall
St Anne's Crescent
Lewes
East Sussex
BN7 1UE

Developer Services
Southern Water
Sparrowgrove House
Sparrowgrove
Otterbourne
Hampshire
SO21 2SW

Email: [REDACTED]

Your Ref

LW/799/CM

Our Ref

PLAN-020949

Date

12/12/2017

Dear Sirs,

Proposal: The construction and use of plant, namely aggregate processing plant, aggregate bagging plant, concrete batching plant, concrete block-making plant and buildings, ancillary offices and stores for processing and utilising aggregates landed at Newhaven Port and distribution of the products by road and rail together with access to the public highway and the extension of an existing rail siding.

Site: Fisher's Wharf, Newhaven Port, Newhaven, BN9 0BN.

LW/799/CM

Thank you for your letter of 01/11/2017

Please find attached a plan of the sewer records showing the approximate position of a public combined rising main within the access to the site. The exact position of the public sewers must be determined on site by the applicant before the layout of the proposed development is finalised.

Please note:

No development or new tree planting should be located within 3 metres either side of the external edge of the public foul sewer and all existing infrastructure should be protected during the course of construction works.

No new soakaways should be located within 5 metres of a public sewer.

Note there is a decommissioned rising main within/close to the site.

Furthermore, due to changes in legislation that came in to force on 1st October 2011 regarding the future ownership of sewers it is possible that a sewer now deemed to be



public could be crossing the above property. Therefore, should any sewer be found during construction works, an investigation of the sewer will be required to ascertain its condition, the number of properties served, and potential means of access before any further works commence on site.

The applicant is advised to discuss the matter further with Southern Water, Sparrowgrove House Sparrowgrove, Otterbourne, Hampshire SO21 2SW (Tel: 0330 303 0119) or www.southernwater.co.uk.

Southern Water requires a formal application for a connection to the public foul sewer to be made by the applicant or developer.

We request that should this application receive planning approval, the following informative is attached to the consent:

"A formal application for connection to the public sewerage system is required in order to service this development, please contact Southern Water, Sparrowgrove House Sparrowgrove, Otterbourne, Hampshire SO21 2SW (Tel: 0330 303 0119) or www.southernwater.co.uk".

The planning application form makes reference to drainage using Sustainable Urban Drainage Systems (SUDS).

Under current legislation and guidance SUDS rely upon facilities which are not adoptable by sewerage undertakers. Therefore, the applicant will need to ensure that arrangements exist for the long term maintenance of the SUDS facilities. It is critical that the effectiveness of these systems is maintained in perpetuity. Good management will avoid flooding from the proposed surface water system, which may result in the inundation of the foul sewerage system.

Thus, where a SUDS scheme is to be implemented, the drainage details submitted to the Local Planning Authority should:

- Specify the responsibilities of each party for the implementation of the SUDS scheme
- Specify a timetable for implementation
- Provide a management and maintenance plan for the lifetime of the development.

This should include the arrangements for adoption by any public authority or statutory undertaker and any other arrangements to secure the operation of the scheme throughout its lifetime.

The application details for this development indicate that the proposed means of surface water drainage for the site is via a watercourse. The Council's technical staff and the relevant authority for land drainage consent should comment on the adequacy of the proposals to discharge surface water to the local watercourse.



We request that should this application receive planning approval, the following condition is attached to the consent: "Construction of the development shall not commence until details of the proposed means of foul and surface water sewerage disposal have been submitted to, and approved in writing by, the Local Planning Authority in consultation with Southern Water."

This initial assessment does not prejudice any future assessment or commit to any adoption agreements under Section 104 of the Water Industry Act 1991. Please note that non-compliance with Sewers for Adoption standards will preclude future adoption of the foul and surface water sewerage network on site. The design of drainage should ensure that no groundwater or land drainage is to enter public sewers.

The proposed development site is located approx 90 metres from NEWHEAVEN EAST WTW. Southern Water endeavours to operate its sewage and sludge treatment works efficiently and in accordance with best practice to prevent pollution. However the very nature of sewage treatment works means that they are not ideal neighbours to sensitive land uses. Development sensitive to odour pollution in close proximity to sewage treatment works can suffer from smells that are inherent in the treatment process.

We therefore ask that the precautionary principle is adopted by Local Planning Authorities to avoid potential land-use conflict, in accordance with National Planning Policy Framework. This can be achieved by designating an appropriate buffer zone around the treatment works within which development sensitive to odour is excluded or by a S106 agreement in which the developer funds measures at the works required to control odours. I will describe later how the size of the buffer zone can be determined but will first make reference to National Planning Policy Framework.

National Planning Policy Framework. paragraphs 17, 109 and 120 list matters that may be material in the consideration of individual planning applications. It includes: " the need to separate necessary but potentially polluting and other land uses so as to reduce conflicts, for example by identifying where necessary areas around existing sources of pollution in which proposed new development and uses should be carefully considered in terms of the potential as pollution receptors.

Returning to the question of the size of the buffer zone required, the water industry predicts the dispersion of odours from point sources using computer modelling. Meteorological Office data is used to predict the dispersion of odours throughout a "receptor grid" radiating outwards from the works. Modelling is based on the industry standard for odour of 0.6 parts per billion (ppb) of hydrogen sulphide with a 98-percentile probability. Sensitive development that is subject to levels above this standard is likely to lead to complaints about odour from residents.



The application proposes development that may produce a trade effluent. No trade effluent can be discharged either directly or indirectly to any public sewer without the formal consent of Southern Water. The applicant is advised to discuss the matter further with Southern Water's Trade Effluent Inspectors. Please see <https://www.southernwater.co.uk/BusinessCustomers/wasteServices/tradeEffluent/> for further information.

Yours sincerely,

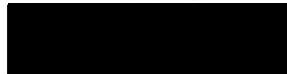

Developer Services

SOUTHERN WATER

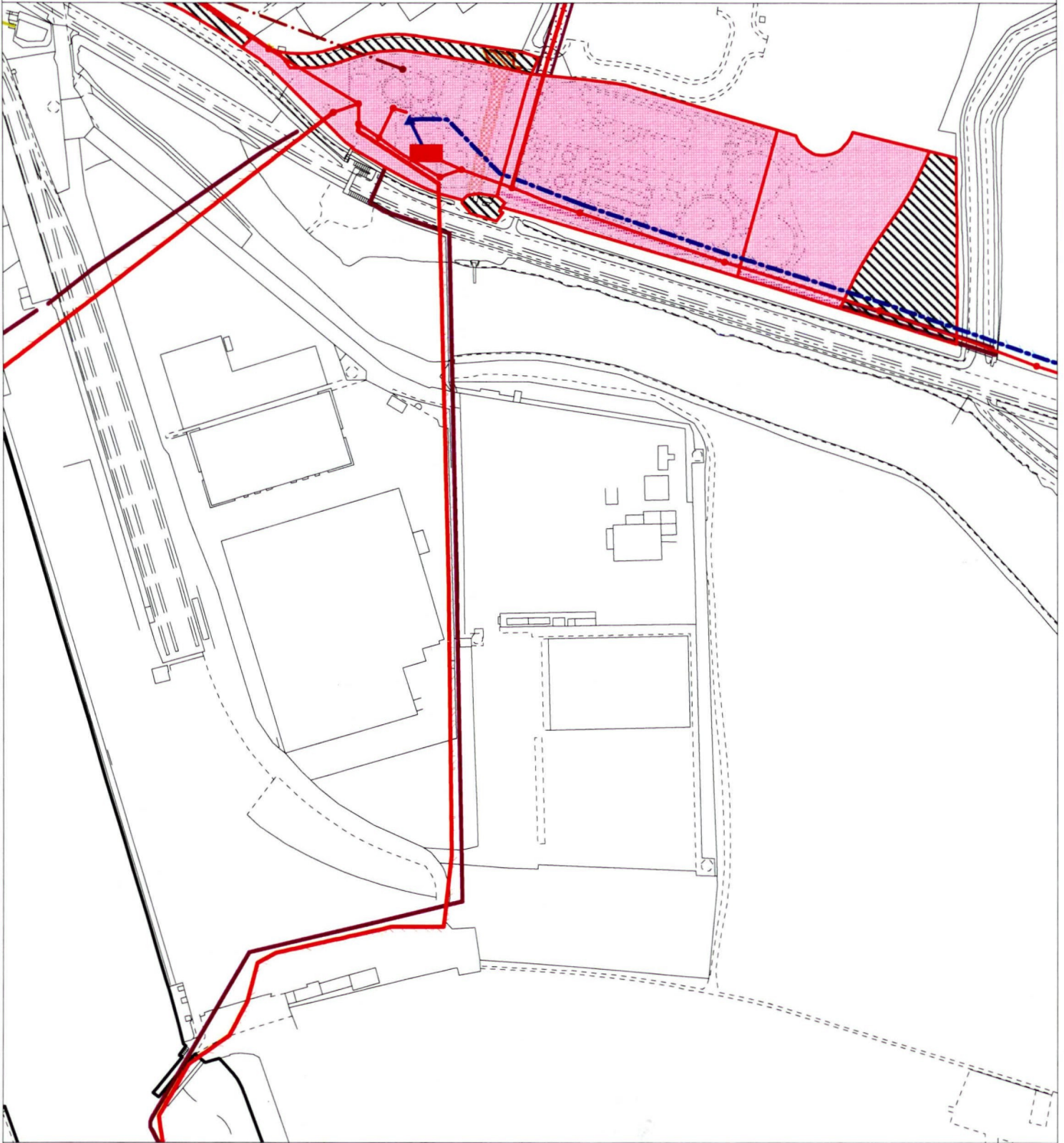

The positions of pipes shown on this plan are believed to be correct, but Southern Water Services Ltd accept no responsibility in the event of inaccuracy. The actual positions should be determined on site.

Based upon Ordnance Survey Digital Data with the permission of the controller of H.M.S.O. Crown Copyright Reserved Licence No. WU 298530

O.S. REF: TQ4500SW

Scale: 1:2500

Screen Print

WARNING: BAC pipes are constructed of Bonded Asbestos Cement

WARNING: Unknown (UNK) materials may include Bonded Asbestos Cement



Printed By: banuh

Date: 7-12-2017

Southern Water MapGuide Browser

Requested By:



